

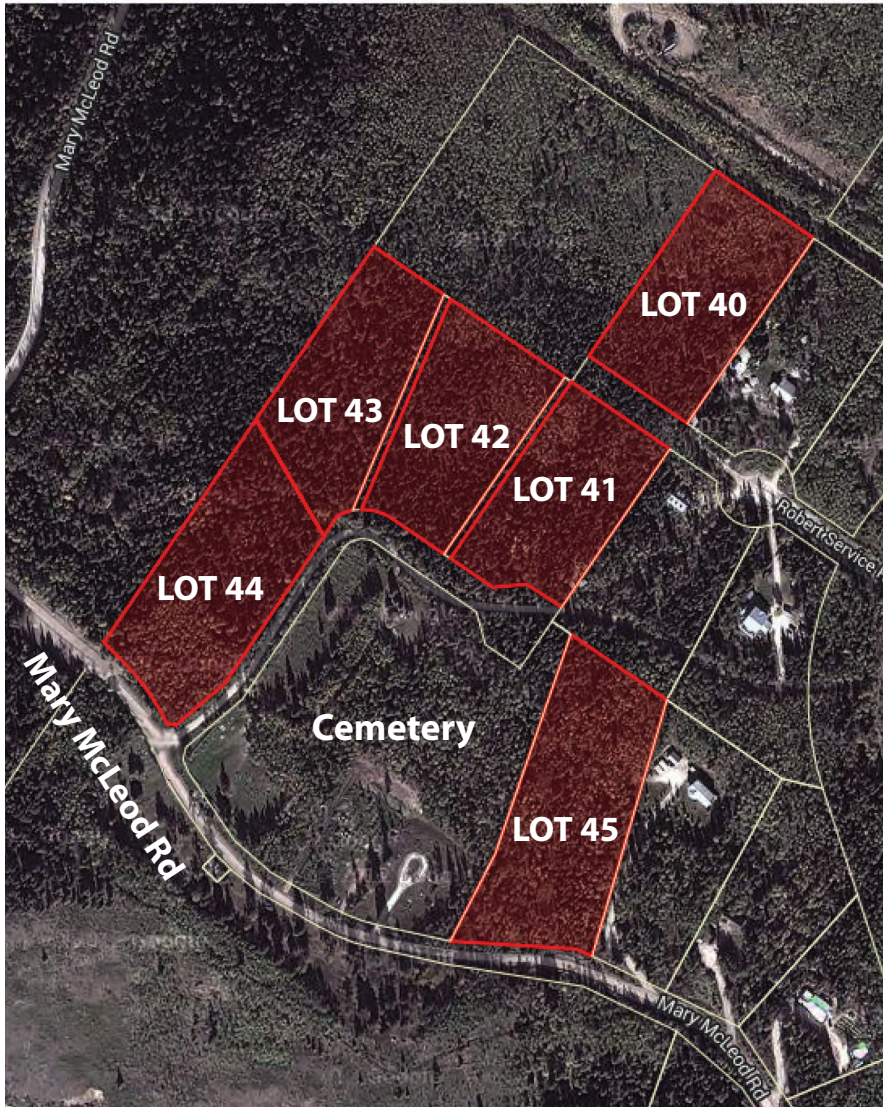

Properties for Sale by Lottery

Country Residential, Mary McLeod Road DAWSON CITY



Lot 40	1.12 Ha	\$80,281.63 + GST
Lot 41	1.01 Ha	\$72,396.82 + GST
Lot 42	1.05 Ha	\$75,264.02 + GST
Lot 43	1.08 Ha	\$77,414.43 + GST
Lot 44	1.29 Ha	\$92,467.23 + GST
Lot 45	1.48 Ha	\$106,086.44 + GST

Lottery Closes: 4:00 p.m. December 17
Lottery Draw: 12:15 p.m. December 19

Please note:

These lots will not be connected to City water and sewer systems. Purchasers of properties will be responsible for installation of on-site septic systems and organization of potable water delivery.

For lottery details, contact:
Micah Olesh, City of Dawson
993-7400 ext. 414 or molesh@cityofdawson.ca
or visit:
www.cityofdawson.ca